



Original HOBO BAND

INCORPORATED

NEWSLETTER

• MAY 2009 •

Serving the Greater Hobo Population Since 1946



NEW HOBO MYSTERY

Who is this guy?

Can anyone
date this photo?

Where was it
taken?

What's with the
horse?

(Cool Hobo
uniform...)

Schedule of Events

Click on Map Link for Directions

New concert/parade dates will be posted as they are contracted.

<i>Date/Time</i>	<i>Location</i>	<i>Event Details</i>
Date: May 2, 2009 (Saturday) No Rain Date Step Off: 9:00 am	Harrison Twp. Day Parade Line-up: Woodland Avenue & Main Street (Route 322), Mullica Hill, NJ Ends: Ella Harris Park, Route 77, Mullica Hill, NJ. Duration: Approx 1.5 mile	ADDITIONAL NOTE: Members must get to staging area via detours off Rt. #322 - plan to arrive approx 45 mins. early before roadway is shut-down. There will be shuttle bus pick-up at the entrance to Ella Harris Park. Band members are urged to park along shoulder of Rt. 77 (as directed by police) (avoid parking in shopping center). Shuttle busses will run back and forth to Woodland Avenue staging area up to 8:30am. After that time, Main Street (Rt.322) will be shutting-down. Alternative parking will be off Tomlin Station Road where it intersects with Woodland Ave. The band will be at location #20W, across from water treatment plant on Woodland Avenue.
Date: May 16, 2009 (Saturday) Step Off: 12 noon	Pennsville VFW Parade Starting Location: Acme Market Plaza (Rt. 49 - Broadway), Pennsville, NJ; Ends: Pennsville High School (Rt. 49 - Broadway)	Duration: Approx 1.75 mi Hot Dogs & Soda at end of parade - VFW Post
Date: May 17, 2009 (Sunday) 3 p.m. Concert	25th anniversary of the Globestar circumnavigating the globe with no navigational instruments Red Bank Battlefield, 100 Hessian Ave., National Park, NJ	Duration: Approx 1 hr Concert
Date: May 25, 2009 (Monday) No Rain Date Step Off: 11:00 a.m.	Medford Memorial Day Parade Starting Location: Memorial School Ends: War Memorial - Downtown Center of Medford.	Distance: Approx 1.5 mi Lunch may be available at the VFW Post - TBA
Date: May 30, 2009 (Saturday) No Rain Date Step-Off: 2pm	Princeton University Alumni Parade (Class of 1999 - Theme "Tentucky Derby") Line-up: Nassau Hall Parade Assembly Area, Princeton University	Vans will be leaving from Hobo Hall approx 11am - TBA Band will perform from 1:30pm to 2:00pm (march folders) at the staging area for the Class of 1999; also arrangements will be made for lunch/ "eats money" for participating band members.
Date: May 31, 2009 (Sunday) Step-Off: 1:30 p.m. No Rain Date	Malvern (Pa) Memorial Parade Line-up: Malvern Fire House - East King Street, Malvern, PA	Duration: Approx 1.25 mile Note: Band will perform several selections in park during Opening Ceremony at the end of the parade. Bus Transportation provided from Hobo Band Hall to Malvern - will be leaving hall 11:30 a.m. (TBA)
Date: June 26, 2009 (Friday) 7 p.m. Concert	Rotary Park Pavilion, Marlton Road, Pilesgrove (Woodstown), NJ	Duration: 1.5 hr Concert
Date: June 28, 2009 (Sunday) No Rain Date Step Off: 10am	National Park Celebration Parade Line-up: 8:30am: Coastal Eagle Point Refinery - Hessian Ave. Entrance Ends: Second Street Athletic Field & Hessian	Duration: 1.5 mi

Step Off Time	Avenue	
Date: July 3, 2009 (Friday) No Rain Date Step Off: 6:30pm	Gloucester City Holiday Parade Line-up: Charles & Jersey Ave. Ends: Essex & Broadway	Duration: 1 mile
Date: July 4, 2009, (Saturday) Step-Off: 8:45 a.m. Rain Date: July 11, 2009 (Sat) Step-Off: 8:45 a.m.	Wenonah 4th of July Parade Line-up: Mantua & Marion Avenue, Wenonah, NJ	Duration: Approx 1.5 mile
Date: July 4, 2009 (Saturday) Step-Off: 9:55 a.m. Rain Date: July 6, 2009 (Monday) Rain Date Step-Off: 6:00 p.m.	Pitman 4th of July Parade Starting Location: Lexington & Oakcrest Avenue, Pitman, NJ Ends: Broadway & Lambs Road, Pitman, NJ	Duration: Approx 2.0 mile
Date: August 13, 2009 (Thursday) Step Off: 10:15 a.m. No Rain Date	Ocean City (NJ) Baby Parade Line-up: Between 5th & 6th on The Boardwalk Ends: Between 12th & 14th on the Boardwalk	Duration: Approx 7-8 blocks Free Parking for band members at 5th and the Beach (enter on 6th Street)
Date: August 22, 2009 (Saturday) Time: 8 p.m. No Rain Date	Cape May Concert Location: Victorian Bandstand, (Rotary Park) Lafayette Street, City of Cape May, NJ	Duration: Approx 1.25 hour Van Transportation provided from Hobo Band Hall to Cape May (TBA)
Date: August 29, 2009 (Saturday) Rain Date: TBA?? Step Off: 11:00 am	City of Cape May 400th Anniversary Parade Line-up: Pittsburgh & Beach Ave., Cape May Ends: Patterson & Beach Avenue, Cape May	Duration: Approx. 1.75 mile Van transportation from Hobo Hall - TBA
Date: October 25, 2009 (Sunday) No Rain Date Step Off: 3:00 pm	City of Cape May Halloween Parade Line-up: Starts forming at 2:00 pm - Lyle Lane (behind the Gazebo) Ends: Washington Street (near Physick Estate)	Van transportation from Hobo Hall - TBA

Check the Web site (<http://www.originalhoboband.org>) for the latest engagement updates.
Click on the [MAP] if you need driving directions.



SUMMER 2009 YOUTH BANDS

www.originalhoboband.org/youthbands.htm

The Original Hobo Band, Inc. is sponsoring its 15th Annual Summer Youth Band Program. The program is intended for students having a minimum of one year playing experience to students having completed eighth grade or five years playing experience. Certified music educators will be directing and instructing the students. In addition, Hobo Band members have volunteered to help. Furthermore, we encourage music teachers to play and/or assist as needed. This program offers participating students the opportunity to continue to play and learn through the summer months, meet their counterparts from neighboring school districts and towns, and make new friends.

PLEASE READ THE GROUP DESCRIPTIONS BELOW TO CHOOSE THE MOST APPROPRIATE GROUP FOR YOUR CHILD. Due to enrollment, the program offers three separate groups—divided according to ability—to provide for the most rewarding ensemble experience. Also, for the most rewarding experience for your child and the other students involved, we encourage that your child attend as many weekly rehearsals as possible.

GROUP 1 ♪ This group is intended for students who started playing a band instrument this current school year and have at least a five note range and ability to play whole, dotted half, half, quarter and eighth note patterns.
♪ This group meets on Tuesday evenings from 6:30 PM to 7:30 PM.
♪ Rehearsal Dates: June 9, 16, 23, 30, July 7, 14, 21, 28 *All rehearsals held at 690 Lambs Road.
♪ Final Rehearsal & Pizza Party is Monday, August 3 from 6:30 PM to 7:30 PM.
♪ Public Concert is Tuesday, August 4, 2009 at 7:00 PM in Historic Sunset Auditorium in Pitman.

GROUP 2 ♪ This group is intended for students that have played a band instrument for two or three school years and have the ability to play the requirements listed for Group 1 with additional skills to play dotted note and sixteenth note rhythms and concert B-flat, A-flat, and E-flat scales.
♪ This group meets on Tuesday evenings from 8:00 PM to 9:00 PM.
♪ Rehearsal Dates: June 9, 16, 23, 30, July 7, 14, 21, 28 *All rehearsals held at 690 Lambs Road.
♪ Final Rehearsal & Pizza Party is Monday, August 3 from 8:00 PM to 9:00 PM.
♪ Public Concert is Tuesday, August 4, 2009 at 7:00 PM in Historic Sunset Auditorium in Pitman.

GROUP 3 ♪ This group is intended for more advanced students that have played a band instrument for four or more school years and are fluent with various rhythmic notation and have experience with numerous concert scales, including chromatic.
♪ This group meets on Wednesday evenings from 7:00 PM to 8:30 PM.
♪ Rehearsal Dates: June 10, 17, 24, July 1, 8, 15, 22, 29 *All rehearsals held at 690 Lambs Road.
♪ Final Rehearsal & Pizza Party is Wednesday, August 5 from 7:00 PM to 8:30 PM.
♪ Public Concert is Thursday, August 6, 2009 at 7:00 PM in Historic Sunset Auditorium in Pitman followed by the Original Hobo Band.

***Bring a music stand to rehearsals. Write your name on each section of the stand.*

C/O Original Hobo Band
Summer Youth Band
P.O. Box 31
Pitman, NJ 08071

REGISTRATION: CHOOSE FROM THE FOLLOWING OPTIONS.

1. Mail in the attached Registration Form & \$20.00 fee by Friday, May 15, 2009 to

2. Register IN PERSON between 7:00 & 8:30 PM on Tuesday, May 19 or Wednesday, May 20 at the home of the Original Hobo Band located at 690 Lambs Road just outside Pitman—next to Carolina Blue restaurant .

3. Register at the first rehearsal, held at the address above. THIS IS THE ABSOLUTE LAST CHANCE TO REGISTER!!
Refer to the dates listed above. *All rehearsals held at 690 Lambs Road.

\$20.00 fee per student due upon registration.

This fee includes a Pizza Party, certificate, and Summer Youth Band T-Shirt.

Scholarships are available for deserving students.

*All students that register by the first rehearsal will be accepted into the program.

Additionally, you will NOT receive any further correspondence until the first rehearsal.

NOTE: Parents/Guardians are responsible for transportation of students to and from all rehearsals and the concert. Consider arranging car pools with other parents/guardians at the first rehearsal. Summer Youth Band staff and volunteers cannot accept the responsibility of transporting students under any circumstances. NO EXCEPTIONS! You are invited to stay at rehearsals and observe. If YOU play an instrument, please consider bringing it along and joining the students.

Additional Information: Contact "Sig" Johnson (856) 582-0516 or 589-0506.
Also visit www.originalhoboband.org/youthbands.htm



2009 Summer Youth Bands

Sponsored by
The Original Hobo Band, Inc.

Registration Form

Please complete the entire form below—All information must be completed

Student's Name _____ Age _____

Street Address: _____

Mailing Address _____
(City) (State) (Zip Code)

Telephone _____

Parent's/Guardian's Name (s) _____

Adult T-Shirt Size: S M L XL (Circle One) Group # 1 2 3 (Circle One)
(Please review requirements for each group)

Instrument _____ How Long Played _____
Months/Years

School Name _____

Music Teacher _____

*If Baritone Horn - Treble Clef Bass Clef (Circle One)

Return to: Original Hobo Band
Summer Youth Band
P.O. Box 31
Pitman, NJ 08071

Registration Fee
\$20.00 per student
Make checks payable to:
Hobo Summer Youth Band

Parent's/Guardian's Signature _____

Mailed Registration due by May 15, 2009

In-person Registration: Tuesday, May 19, 2009 **or** Wednesday, May 20, 2009
7:00 - 8:30 P.M.
Original Hobo Band Hall
690 Lambs Road
Pitman, NJ 08071

Questions & further Information call (856) 589-0506 or 582-0516.

****All rehearsals held at 690 Lambs Road.***



*****This portion to be filled out by Hobo Member upon Registration***

Date Received: / / 09 Method of Payment: Cash Check # _____
(Circle One)

YOUTH BAND MEMORIES

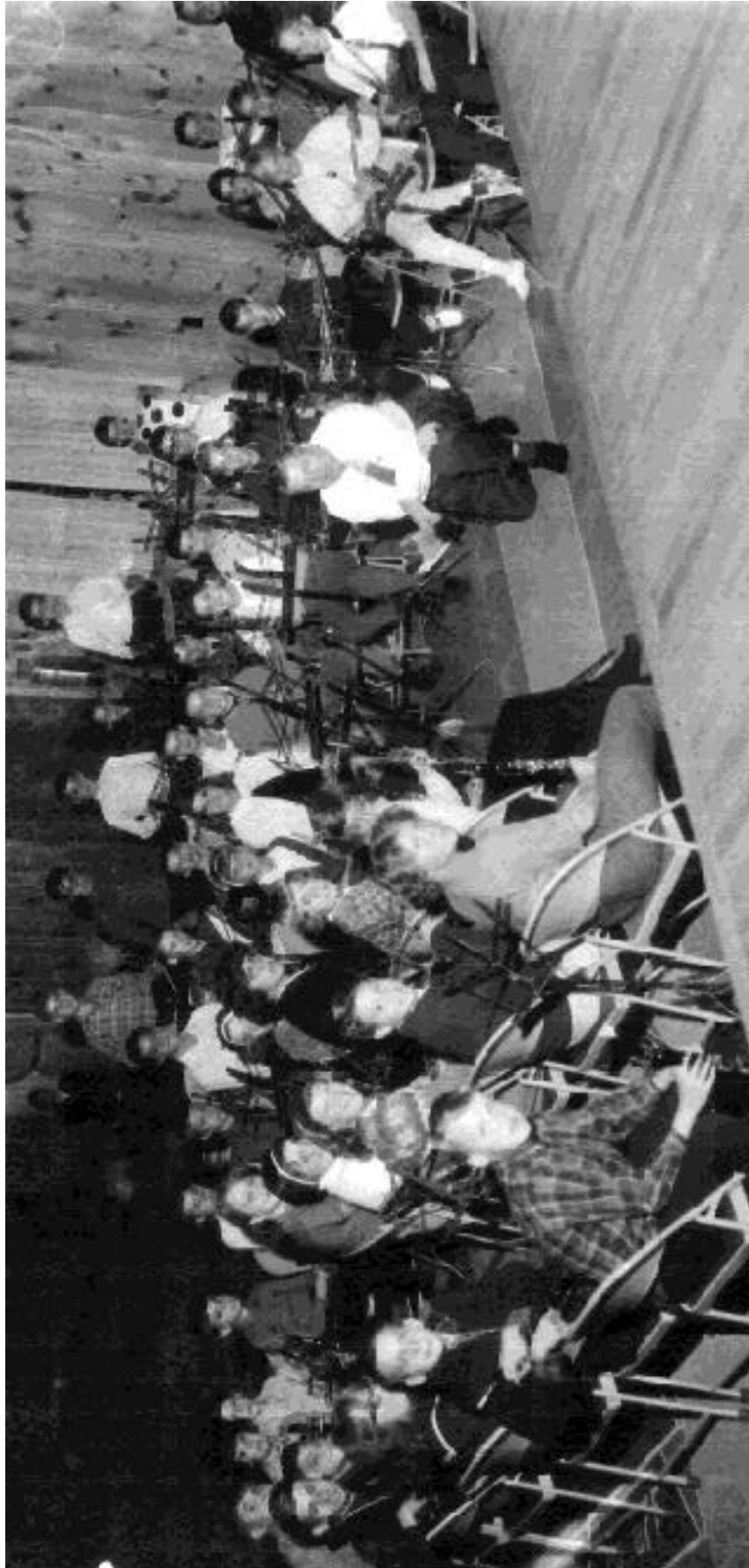

MORE PHOTOS FROM ANTIQUITY



Original
HOBObAND
INCORPORATED

SINCE 1946
CONCERTS • DEDICATIONS • PARADES
P.O. BOX 31, PITMAN, NJ 08071
(856-589-0506)

<http://www.originalhoboband.org>

STAMP
HERE

ADDRESS LABEL
HERE

FOLD HERE

MAY, 2008

ORIGINAL HOBO BAND NEWSLETTER

PAGE 6

OFFICERS FOR 2009

PRESIDENT: Rich McKee

VICE PRESIDENT: Jill Wiese

RECORDING SECRETARY: Bev Williams

CORRESPONDING SECRETARY: Nate Gable

TREASURER: Henry Ryder

DIRECTOR: Siegfried ("Sig") Johnson

FIRST ASSISTANT DIRECTOR:

("Brother") Phil Blackman

SECOND ASSISTANT DIRECTOR:

("Super") Steve Wagner

BUSINESS MANAGER: Alan Weinstein

ASSISTANT BUSINESS MANAGER: Bev Williams

LIBRARIAN: Bob Hitman

FIRST ASSISTANT LIBRARIAN: Ed Kille

SECOND ASSISTANT LIBRARIAN: Doug Cotter

TRUSTEES: Joe Butterick, Bill Lamb,
Walt McCleary, Larry Moore, Pete White

May Birthdays

Miles, Jr., Ernie	.May	2
Avril, Ed	.May	6
Kille, Ed	.May	13
Smick, Bryan	.May	14
Edwards, Bruce	.May	16
Flowers, Bill	.May	24
Nicastro, Louis	.May	25
Sheppard, Mert	.May	27
Coles, Ed	.May	30

CALLING ALL WIND PLAYERS / DRUMMERS

The Original Hobo Band rehearses
every Thursday evening at 8 p.m. at
Hobo Hall, Lambs Rd. & Holly Ave.
(next to Carolina Blue Restaurant).
Come on over and sit in.